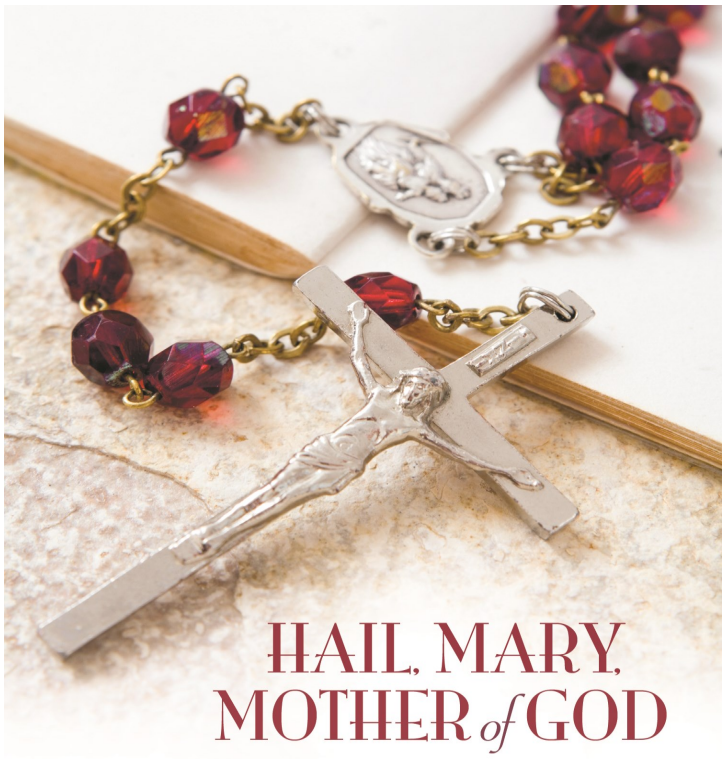

Cover design ©Liturgical Publications Inc. Photo © Paul Maguire, from bigstockphoto.com.

OCTOBER 15, 2017

Parish Office (Washington line).....301-261-7399
(Baltimore line).....410-269-0586
FAX.....410-798-5315

Office Hours: Mon.-Thurs. 8:30a.m.-4:30p.m; Friday 8:30a.m.- Noon
Pastor (ext.32) .....Fr. Andy Aaron
Permanent Deacon .....Doug Lovejoy
Administrative Assistant (ext. 22)..... Audrey Bushee
Parish Secretary (ext. 35) ..... Donna Wardrup
Receptionist (ext. 21)..... Jeanne Collins
Accountant (ext. 24).....Jean Phillips
Director of Maintenance (ext. 49)..... Elmer Deras
Director of Adult Enrichment (ext. 33) ..... Christy Cosgrove
Family Ministry Coordinator (ext. 25).....Cyndi Zajic

Director of Youth Ministry (ext. 34).....Catherine Glenn
Director of Music Ministry (ext. 36)..... Ron Brown
Director of Fellowship Ministry (ext. 23).....Joan Jenkins
Hall Manager/Building Operations (ext. 27) ..... Louisa Woolery
Stand Coordinator

Office of Religious Education **410-798-5680**
Coordinator (ext. 30) ..... Amy Burgess
Office Assistant (ext. 29).....Sandy Kaiser

Pastoral Council Chairperson .....
Pastoral Council Vice Chairperson ..... Jack Weaver
School of the Incarnation (PreK-8) **410-519-2285**
Principal: Mrs. Lisa Shipley
www.schooloftheincarnation.org

HOLY FAMILY CATHOLIC CHURCH

826 West Central Ave. P.O. Box 130 Davidsonville, Maryland 21035

For a complete list of staff emails and ministries, visit our website at www.holyfamilychurch.com

SCHEDULE OF SERVICES FOR CATHOLIC PARISHES IN SOUTH ANNE ARUNDEL COUNTY

Holy Family

Tuesday, Wednesday, Friday: 9:00a.m. • Thursday: 7:00a.m. Saturday: 5:00p.m. • Sunday: 7:45, 9:15 and 11:00a.m.

Our Lady of Perpetual Help, Edgewater . . . . . 4 4 3 -2 0 3 -1 0 0 2
Saturday: 5:00p.m. Sunday: 8:30 & 11:00a.m.
Monday, Tuesday, Thursday & Friday: 9:00a.m.
Wednesday 9:00a.m. Communion Service

Our Lady of Sorrows , Owensville . . . . . 4 1 0 -8 6 7 -2 0 5 9
Saturday: 5:00p.m. Sunday: 8:00 & 10:30a.m.
Monday, Tuesday, Thursday & Friday: 9:00a.m.
Wednesday 9:00a.m. Communion Service

Baptism: Call the Parish Office as early as possible to make arrangements. A Baptism Preparation Class is required for first time parents.
***Reconciliation*:** Saturday at 3:30 p.m. through 4:45 p.m., and by appointment.
***Communion Calls*:** Call the Parish Office if you wish Holy Communion brought to a member of your family.
***Marriage*:** Call the Parish Office at least 6 months before the anticipated date of the wedding.
Rite of Christian Initiation of Adults (R.C.I.A.): Email Charles Burk at **burkce53@gmail.com** to learn about the Catholic faith.
Rite of Christian Initiation of Children & Youth (R.C.I.C.): Contact Amy Burgess, Coordinator of Religious Education at 410-798-5680.
***Perpetual Adoration of the Blessed Sacrament in the Oratory*:** For information, email Mary St. Denis at **rickstdenis@hotmail.com**.
***Rosary*:** Monday at 6:30 p.m. in the Chapel.
Prayer Network: To have prayers said for a special intention, call Chuck & Sally Miller at 410-798-4884.

GET THE MYPARISH APP on your phone/tablet through the App Store or Google Play Store. Search for Holy Family-Davidsonville.

https://www.facebook.com/Holy-Family-Catholic-Church-Davidsonville-Maryland

Dear Friends,

A lot is happening here at Holy Family this month. We are remembering to pray for our country after Las Vegas, and also to pray for those affected by storms, earthquakes and wars.

Prayer and putting our lives in loving service to others are what, indeed, our following Jesus is all about. Catholics often look to the example of the Virgin Mary who said ***"yes"*** to the Lord, who followed God's will even when ***"a sword pierced her heart"*** as said the Prophet Simeon. So we honor Her, for we know She said yes to God and we know She ***PRAYS FOR US*** as we strive to follow her Son in our own time.

Some upcoming events:

- This weekend at all of the Masses, we will be giving away rosaries and bracelets with a Virgin Mary twitter hashtag.
- **Sunday, Oct. 22nd, after the 11am Mass, we will gather in the Church for a living rosary** with each person offering an intention for anyone or for a situation and then leading a Hail Mary or Our Father. You can also write your intentions, the next two weekends, on slips of cloth on the table in the Narthex and tie them to the display. ***YOUR*** intentions will also be lifted up during our living rosary.
- The Living Rosary will be the beginning of **a 9-day parish-wide novena to "OUR LADY UNDOER OF KNOTS"** in which we will be asking the Virgin Mary to pray for us to follow her Son Jesus, and to have the love and grace of Jesus to work on the "knots" in our lives. From October 22nd through October 30th we will pray this novena as a parish. You can find the prayers at http://www.praymorenovenas.com/mary-undoer-knots-novena/

Visit the parish website, www.holyfamilychurch.com, and click on ***MINISTRIES*** on the home page, you will see a complete list of parish groups and contacts. If you can't find what you are looking for, please call the Parish Office.

Peace,
Fr. Andy

"The kingdom of heaven may be likened to a king who gave a wedding feast for his son? 'Tell those invited: "Behold, I have prepared my banquet, my calves and fattened cattle are killed, and everything is ready; come to the feast."
Mt 22:2, 4bc

Readings for October 15, 2017

Sunday	Is 25:6-10a/Ps 23:1-6/Phil 4:12-14, 19-20/ Mt 22:1-14
Monday	Rom 1:1-7/Ps 98:1-4/Lk 11:29-32
Tuesday	Rom 1:16-25/Ps 19:2-5/Lk 11:37-41
Wednesday	2 Tm 4:10-17b/Ps 145:10-13, 17-18/Lk 10:1-9
Thursday	Rom 3:21-30/Ps 130:1b-6ab/Lk 11:47-54
Friday	Rom 4:1-8/Ps 32:1b-2, 5, 11/Lk 12:1-7
Saturday	Rom 4:13, 16-18/Ps 105:6-9, 42-43/Lk 12:8-12
Next Sunday	Is 45:1, 4-6/Ps 96:1, 3-5, 7-10/1 Thes 1:1-5b/ Mt 22:15-21

MASS INTENTIONS

Mon.	**9:00 a.m.**	**Communion Service**
Tues.	9:00 a.m.	For the repose of the soul of Nick Nixons
Wed.	9:00 a.m.	For the repose of the souls of Leota & Curtis Elder
Thurs.	7:00 a.m.	For the repose of the soul of Margaret Buff
Fri.	9:00 a.m.	For the repose of the soul of Dave Judy
Sat.	5:00 p.m. ***Cantor***	For the repose of the soul of Richard Beddow, Jr. (Fr. Andy)
Sun.	7:45 a.m. ***Cantor***	For the repose of the souls of Marino & Giovanna Calabrese (Fr. Andy)
Sun.	9:15 a.m. ***Choir***	For the intentions of our Parishioners (Fr. Andy)
Sun.	11:00 a.m. ***Contemporary Music Group***	For the repose of the soul of Rizkallah Bouharb (Fr. Russo)

PRAY FOR OUR SICK ESPECIALLY: Baby Ava Maria Ghaemi, Jane Cobis, Tricia Hildebrand, Elizabeth DeCesaris, Buddy Reio, John Kline, Mark Loechel, Chris Hall, Lou Podrazik, Deborah Schoolcraft, Bill Hoffman, Arthur Gibson, Mary Markuski, Steve Arapian, Nora Morris, Linda Markuski, Ken Carter, Mark Phillips, Jr., Pam Thayer, Geri McCarthy, Lloyd Shelton, Sandi Matthews, and for those on the prayer network.

Rest in Peace

Adelin Giovi, wife of Ron
and
mother of Andrea & Arianna

Sun.	Adoration continues, Oratory Rel. Ed. Pre-K-5 9:10am-10:25am & 10:55am-12:10pm, Classrooms 2-6 & 10-18 Contemporary Group Rehearsal 9:15am-10:30am, Library Baptisms 12:30pm, Church Children's Choristers 4pm-5pm, Church Youth Group 5:30pm-7:30pm, Youth Group
Mon.	Adoration continues, Oratory Rel. Ed. Gr. K-8 4:30pm-5:45pm, Classrooms 2-6 & 10-18 Rosary 6:30pm-7pm, Chapel Young Adult Bible Study 6:30pm-8:30pm, Classroom 15 PM Scripture Study 7pm-8:30pm, Classrooms 12 & 13
Tues.	Adoration continues, Oratory Making Music Program 10:30am-Noon, Children's Library Sew Time 6:30pm-9:30pm, Classrooms 12 & 13 RCIA 7pm-8:30pm, Classrooms 10 & 11 Prayer Group 7pm, Chapel Teaching Mass 7pm-8pm, Church Men's Group 7:30pm-9pm, Classroom 14
Wed.	Adoration continues, Oratory AM Scripture Study 10am-11:30am, Classrooms 12 & 13 First Reconciliation Class 4:30pm-6pm, Classroom 6 PM Scripture Study 7pm-8:30pm, Classrooms 12 & 13 Pastoral Council Meeting 7:30pm-9pm, Classroom 10 & 11 Men's Choir Rehearsal 7:30pm-9pm, Music Rehearsal Room
Thurs.	Adoration continues, Oratory Men's Group 6:15am-7am, Chapel Staff Meeting 9:45am, Library CODA 6:30pm-7:30pm, Classroom 2 Baptism Preparation Class 7pm-8:30pm, Classrooms 10 & 11 9:15am Choir Rehearsal 7:30pm-9:30pm, Church Alcoholics Anonymous 8pm-9pm, Classrooms 4 & 5 ALANON 8pm-9pm, Classroom 6 ALATEEN 8pm-9pm, Classroom 3
Fri.	Adoration continues, Oratory Friday Fellowship 9:30am, Lower Gallery Separated , Divorced, Widowed Group Mass 6:30pm-7:30pm, Chapel followed by Happy Hour, Off-site
Sat.	Adoration continues, Oratory Men's Group 7am-8:30am, Classrooms 10 & 11 St. Gregory Visit 3:30pm, Baltimore

Flowers this Weekend
Altar

In Memory of
Ruth & Roy McMahon

Blessed Mother Statue
Ruth McMahon

Divine Mercy Statue
Roy McMahon

Collection Report

October 7th & 8th
Offertory $9,191
Mortgage & Maintenance $2,755
Poor Box $584

- ***To give to victims of the hurricanes in Houston, Florida and Puerto Rico or the earthquake in Mexico, please go to https://crs.org/. (Catholic Relief).***

CONGRATULATIONS TO: Lucille June Moore, daughter of Caleb and Jennifer, as she is claimed by Jesus Christ in the Sacrament of Baptism this weekend.

TEACHING MASS: Learn the ***"who, what, & why's"*** we do things at Mass on Tuesday, October 17th at 7pm in the Church.

ST. GREGORY THE GREAT: Join us as we visit our sister parish, St. Gregory the Great in Baltimore on Saturday, October 21st. Bus will leave Holy Family at 3:45pm. We will arrive for the 5pm Mass and then dinner afterward. Sign up at the baker's rack in the Upper Gallery this weekend.

NEW PARISHIONER LUNCHEON: Join us to greet our new parishioners at a pot-luck luncheon on Sunday, October 29th at 12:30pm in Unity Hall. **"Not so new"** parishioners, please bring a dish to share. A sign-up sheet will be on the baker's rack in the Upper Gallery this weekend. All **"newly registered"** parishioners have received an invitation in the mail.

WEDNESDAY, NOVEMBER 1ST, Masses at 9am & 7pm in the Church.

THURSDAY, NOVEMBER 2ND, Masses at 7am and 7pm in the Chapel. We will read the names of all who have died this past year at the ***7pm Mass***.

MASS OF REMEMBRANCE: Sunday, November 5th at the 11am Mass, we will read the names of all those who have died this past year. There will be a light reception afterwards in Unity Hall.

CELEBRATORY BRICKS AT THE CHAPEL: Holy Family will be offering the opportunity to purchase a brick ***(4" x 8" $150 or 8" x 8" $250)*** in memory of a loved one or to celebrate a family achievement. The opportunity to purchase will be in November of 2017 and March of 2018. Interested parties should contact Jeanne Collins, office receptionist, at rcpt@hfccmail.org. Forms are available at the Welcome Desk in the Narthex, on the Parish website, www.holyfamilychurch.com or through the Parish Office. The donation for a brick goes directly to Holy Family Catholic Church.

TOOTSIE ROLL CAMPAIGN: Annually, Knights of Columbus, Council #8251, holds a fundraiser to benefit the intellectually challenged youngsters of Central Special School in Edgewater. This year the Knights will conduct this gift exchange after all Masses the weekend of October 28th & 29th in the Narthex. We, your Knights, thank you again, gratefully, for the ***"GOOD WORKS"*** that your generosity continues to make possible to meet needs for students that are not funded by Anne Arundel County!

FALL OPEN HOUSE: Come see the opportunities that are waiting for your child at School of the Incarnation where learning is celebrated and faith is strengthened! Join us on Thursday, November 9th from 9am-10:30am to learn about our PreK-Grade 8 educational program. Families will enjoy a brief classroom visit to see teaching and learning in action! Because of limited space, this event is designed for parents. Children are welcome to attend our January Open House which is held on a weekend. Registration is required so that we can schedule you for a tour time. Now, more than ever, the world needs what Catholic schools have to offer! Call **410-519-2285** to register.

MAKING MUSIC, PRAYING TWICE: Music class for children between the age of 1 and 3 and their parents. Join us Tuesday, October 17th at 10:30am to Noon in the Children's Library.

WINTER RELIEF 2017: The Winter Relief program allows Holy Family to host 35-40 persons overnight during the week of December 4th-11th. This program gives us an opportunity to serve our sisters and brothers and to meet and work with fellow parishioners. Sign up can also be accomplished by using the Holy Family website at www.holyfamilychurch.com. Click on the Winter Relief Tab. Follow the link to signupgenius.

THE SENIOR MINISTRY is hosting a **"Octoberfest Luncheon"** for senior citizens on Wednesday, October 25th from Noon-2pm in Unity Hall. The luncheon will include a light meal and entertainment from ***Sylvia, Accordian Player, from the Old Stein Inn Restaurant.*** There is no charge. Transportation can be arranged, if needed, for those who can walk with or without assistance. Any senior in a wheelchair is invited, but will need transportation with a friend or family member, who is welcome to stay for the luncheon. Contact Sue Hickman at 410-956-0617(hm) or 410-507-5566 (cell) if you know someone who might be interested. ***RSVP no later than October 23rd.***

WOMENS PRISON COLLECTION: ***Thank you, thank you!!*** Due to your overwhelming generosity we collected over ***1,000*** items. A special shout out to one parishioner who donate boxes of items shipped to the Church through Amazon.

NEW YORK CITY BUS TRIP: Join us for a fun filled day in the Big Apple on ***Friday, December 1st***. Radio City Christmas show tickets have been reserved for the 2pm show and ***only 8 seats left***. Please contact **Christi Rogers, TRAVEL BUG, LLC at (410) 798-4116** for more information and to reserve and pay for this exciting day.

GET READY!! The next campaign started on September 27th and runs through November 5th. ***13,305 lives saved since 2007.*** There will be loving, prayerful witness at 929 West St. in Annapolis near Planned Parenthood, Monday through Saturday from 7am to 7pm by people of faith throughout the area. Holy Family is asking for your presence on Thursday, October 19th, 26th and November 2nd. ***Can you not spare 1 hour?*** For more information email ksmillerhome@verizon.net. Also, visit the website at 40daysforlife.com/Annapolis.

OCTOBER "RESPECT LIFE MONTH": Every week we will be sharing information regarding physician-assisted suicide (PAS), the biggest threat to the Culture of Life in Maryland. Find the link on our website ***"Home Page"*** at www.holyfamilychurch.com.

GROUP: Come and join the prayer group in acknowledging and thanking the Lord on Tuesday, October 17th at 7pm in the Chapel. For more information, please contact Rose King at kinbralia@yahoo.com.

WWP OPENING YOUR HEART CONNECT COFFEE TALK: "God, first place in all things!" Please join us for a taste of Walking with Purpose on Wednesday, October 19th in Unity Hall. ***Choose from 9:30am or 7pm.*** We will be discussing God as first priority in our lives in the midst of the messiness of life. No experience necessary, just come as you are for some coffee (am) /wine (pm) and a chance to see what Walking with Purpose is all about!

SEW TIME: Our next meeting is on Tuesday, October 17th at 6:30pm at HF, classrooms 12&13. Mark your calendar for our annual Holiday Sale before and after all Masses the weekend of November 18th & 19th in Unity Hall. For more information please contact HF Rep - Barbara Harmel at barbara.harmel@gmail.com or OLPH Rep - Pam Hines at hinesjp@verizon.net. We welcome new members and non-sewers to our group.

SEPARATED, DIVORCED AND WIDOWED will celebrate Mass in the Chapel on Friday, October 20th from 6:30pm-7:30pm. Following Mass we will go for Happy Hour. Father Andy has offered to treat and provide appetizers. You will not want to miss out on this fun evening. For more information, contact Christy Cosgrove at christycoz3@comcast.net.

MINISTRY: Join us each month for lively discussion, friendship, and snacks. We will meet Monday, November 13 at 7pm in the Library and will be discussing *Josiah's Fire by Tahmi Cullen & Austin Ricker.* For more information, email Betty Ryon at eryon0037@aol.com or call 240-375-6344.

THE JESUS, MARY AND JOSEPH CAFÉ (JMJ): ***Fall is officially here!*** Enjoy a hot cup of coffee, tea, hot cider, cappuccino, or hot chocolate at the café in the Unity Hall lobby area. Beverages are $1 per pod.

CARING FOR CREATION MINISTREE: ***Did you know*** that Rain Barrels only work when it rains? Perhaps you have noticed that the flowers and native plants around the Chapel have been looking pretty good despite the fact that it hasn't rained in over a month. One of our parishioners John Waesche has spent several hours each week for the last month patiently watering all those plants. He brings a trunk load of milk jugs and buckets and carefully tends to each of them. John can take a well deserved break due to the Monday 9th rainfall. Thank all of you who adopted a tree and have continued to care

See all the ***volunteer pictures*** on our website (www.holyfamilychurch.com) under Caring For Creation Ministry. ***Service and volunteer hours are always available.*** Email Chris at christophergordon@verizon.net or call 301-585-1950.

ATTENDE DOMINE means ***"Hear us, Lord."*** It is Holy Family's RCIA (Rite of Christian Initiation for Adults) for those interested in becoming members of the Roman Catholic Church. There is no commitment required. This is a time of inquiry and exploration. Sessions began on Tuesday, September 19th from 7pm-8:30pm in classrooms 10 & 11. Questions or for more information contact Charles Burk at burkce53@gmail.com or call 410-721-4543.

HOLY FAMILY MEN'S OPEN GYM: Join us Monday, October 16th & 30th from 7:30pm-8:30pm at Riva Trace Baptist Church on Central Avenue. Fun for men 18 years or older to enjoy an hour ***"shooting hoops!"***

FRIDAY FELLOWSHIP: Program for adults! Join us at 9:30am in the Lower Gallery every Friday for a game of cards or a round of Mahjong! Bridge anyone? ***We meet September through May.*** Refreshments and socializing for all. We follow Anne Arundel Public Schools schedule. No school or a delay, then we will not meet. Interested, email Cyndi at familyministry@hfccmail.com or call 301-261-7399 or 410-269-0586 (ext. 25).

CASSEROLE PROGRAM: Casseroles made by parishioners quarterly to be served at Our Daily Bread. Pans will be available on the tables in the Narthex this weekend and October 21st & 22nd. ***Please return your frozen casserole the weekend of October 28th & 29th to be delivered to Baltimore.***

ARCHDIOCESE OF BALTIMORE invites you to a presentation on the Church's teaching on Marriage, Divorce and Annulments on November 15th at St. Elizabeth Ann Seton in Crofton (Conference Room) from 7pm to 9pm. Presentations by Tribunal Staff, with opportunity for group question & answer, and private conversation with staff and representatives. Questions or for a private appointment, call the Tribunal at 410-547-5533.

STEPS TO SAYING THE ROSARY: This weekend our parish will be giving away rosaries, bracelets with a message about the Virgin Mary and booklets on how to say the rosary.

LIVING ROSARY: Join us on Sunday, October 22nd at 12:20pm in the Church as we unite together in prayer and do a Living Rosary ***(meaning that each bead of the rosary will be said by a different person)*** through Mary, Undoer of Knots. Come with a specific intention in mind and we will list it in prayer during that rosary with each bead. This weekend we will have a place in the Narthex, near the parish office entrance, for you to put your intentions to be lifted up during that Living Rosary.

MARY UNDOER OF KNOTS NOVENA: Sunday, October 22nd through Monday, October 30th, our parish will be doing a Novena (nine days of prayer) asking for the prayers of the Virgin Mary in following her Son. This Novena is called ***"Mary, Undoer of Knots"*** and you can get access to the prayers either through purchasing one of a limited number of books available ***(for those that are not computer savvy)*** after Mass the weekend of October 14th & 15th or by visiting http://www.praymorenovenas.com/mary-undoer-knots-novena/.

FAMILY ROSARY: We meet to pray the Rosary as families the first Friday of the month at the home of Tommy and Rosie Sheppard (2909 Conne Mara Dr. in Davidsonville) at 7pm. This is very informal and sometimes very noisy and cute with the presence of little ones! We love to have the many generations come together to pray for our families and our world. For more information, please email Rosie Sheppard at sweethomehill@gmail.com. ***RSVP by Thursday!***

ROSARY GROUP: Stop by the Chapel at 6:30pm on Monday evenings to say the rosary and hear scripture. ***It's a nice way to start your week!***

THE PILGRIM PROCESSION OF MARY: You and your family are encouraged to bring the Statue of Mary to your home. The statue will stay with your family for one week. ***The primary purpose*** is for those families to grow in love, humility and to love and serve her Son as Mary did. For questions, or to sign up for a week, please contact Cyndi Zajic, Coordinator of Family Ministry at familyministry@hfccmail.org.

COULD YOU NOT WATCH ONE HOUR WITH ME? Please think about joining our Adoration Ministry at Holy Family. It is the best hour you will experience. Contact Mary St. Denis at 301-440-5762 or email rickstdenis@hotmail.com. Also, see the Adoration Link on the Home Page of our website at www.holyfamilychurch.com to see the many possibilities to join this beautiful ministry.

Youth Group

HIGH SCHOOL YOUTH GROUP will meet this Sunday, October 15th from 5:30pm-7:30pm in the Youth Room. Grab a friend or two and join us!!

MIDDLE SCHOOL YOUTH GROUP: We will meet on Friday, November 10th at 7pm in the Youth Room. Bring a friend!!

MIDDLE SCHOOL HALLOWEEN DANCE: Friday, October 27th, 7pm–9:30pm. The cost is $5 if you are in costume or $10 if you are not. All middle school students are invited, so bring a friend and have a **"GHOUL TIME!"**

SUNDAY EVENING MASS: Holy Family has a Sunday evening Mass once a month at 5pm focused on our youth but all are welcome! Our next Mass is ***Sunday, November 5th*** in the Church.

DOES YOUR CHILD LOVE TO SING? Our Children's Choir ***"Chorister's"*** is open to those between the ages 4–14 years old, in Pre-K thru 8th grade. ***We sing at the 11am Mass on the second Sunday of the month and will resume on November 12th. Our first rehearsal is this Sunday, October 15th at 4pm in the Church.*** For more information or to register, email Michelle Fitzurka at Fitztopia@me.com.

MOUNT DE SALES ACADEMY FOR GIRLS: Open House on Sunday, November 5th from Noon-3pm. Final tour begins at 2:30pm. To learn more about the Academy visit mountdesales.org. Questions? Email the Admissions Office at admissions@mountdesales.org.

QUO VADIS DAY: Where are you going? Sports, activities, discussion, prayer & pizza. Sunday afternoons from 2pm-6:30pm at Mount St. Mary's Seminary & University. Fall dates are October 22nd & November 12th. Visit www.bmorevocations.org to register.

Catherine "Cat" Glenn
Youth Ministry
youthministry@hfccmail.org
holyfamilyyouthministry.webs.com
(301) 261-7399 / (410) 269-0586 ext. 33

CONFIRMATION REGISTRATION NOW OPEN! All incoming 9th graders are invited to register for Confirmation Preparation this year. The registration form can be found at the following link: https://drive.google.com/open?id=0By_tPaz9J95RdTljTFZRbGVsMTA. All incoming 8th grade students who wish to be Confirmed next year should enroll in Faith Formation for their 8th grade year (unless they attend a Catholic school).

YOUNG ADULT BIBLE STUDY: Join us on the 1st and 3rd Monday of every month at 6:30pm at Holy Family in classroom 15 as we journey through the narrative thread of the Bible from Genesis to Revelation! This 24 week series by Jeff Cavins will open your eyes to God's interactions with His people throughout history. Email Gina at ggoettle@gmu.edu/412-513-9518 or Alex at aledorado23@gmail.com/203-848-8996.

YOUNG ADULTS HOLY HOUR: Saturday, October 21st, 7 pm at St. John the Evangelist in Severna Park. There will be adoration, praise and worship music, a talk, and opportunities for confession. There will be a social afterward. For more information, contact sherrera@stjohnsp.org.

WINE AND DIVINE: Welcome all young adults, ages 18 to 35, Sunday, October 29th at Our Lady of the Fields in Millersville from 7pm to 9pm. This month's topic is looking at ***"God's Story"***, how He is not distant from us, and instead is very active in our lives! This will be followed by fellowship around the fire pit! All are invited to attend our 6pm Mass with contemporary praise and worship music. To drink wine you must show your driver's license. Please contact Kathleen at kath@olfparish.com for more information.

OLD RAG HIKE: Calling all young adult men! Join Fr. Sorra for a day of hiking and fraternity during the peak of the fall season. Day includes hike, Mass on the trail, and dinner.

- **When:** Saturday, October 21st, 8am
- **Where:** Meet at Towson University Newman Center (7909 York Rd.)

Contact the Vocations Office at 410-547-5426 to register today!